

With a little help from my friends

Lennon/McCartney
arr. Claire Bleumer

$\text{♩} = 110$

Violoncello1

Violoncello2

Violoncello3

Violoncello4

f *mf* *mp* *mp* *f* *mf*

6

Vc.1

Vc.2

Vc.3

Vc.4

V *V*

10

Vc.1

Vc.2

Vc.3

Vc.4

V *V* *V* *V* *V* *V*

14

Vc.1
Vc.2
Vc.3
Vc.4

18

tik op cello

Vc.1
Vc.2
Vc.3
Vc.4

f *mf* *mp*

22

Vc.1
Vc.2
Vc.3
Vc.4

26

Vc.1

Vc.2

Vc.3

Vc.4

mf

30

Vc.1

Vc.2

Vc.3

Vc.4

34

Vc.1

Vc.2

Vc.3

Vc.4

f

39

43

47

51

Vc.1

Vc.2

mf

Vc.3

Vc.4

55

Vc.1

Vc.2

f

Vc.3

Vc.4

60

Vc.1

Vc.2

Vc.3

Vc.4

65

Vc.1

Vc.2

mf

Vc.3

Vc.4

69

Vc.1

Vc.2

Vc.3

Vc.4

72

Vc.1

Vc.2

Vc.3

Vc.4

f

f

f

f

Violoncello1 With a little help from my friends

Lennon/McCartney
arr. Claire Bleumer

♩ = 110
4

mf

8

12

16

tik op cello

21

25

29

33

40

43

47

51

55

60

65

69

72

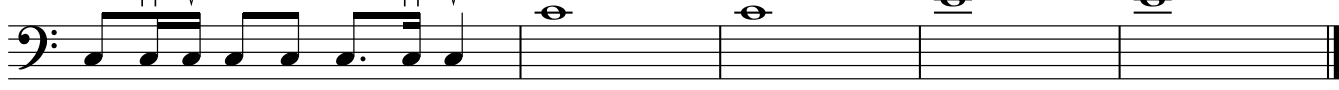

f

Violoncello2

With a little help from my friends

Lennon/McCartney
arr. Claire Bleumer

$\text{♩} = 110$

f

5

mp

11

mp

16

mp *tik op cello*

21

mp

27

mf

31

f

35

f

Violoncello2

42

mp *mf* *mp*

47

mf *mp* *mf*

52

f

57

63

mf

69

73

f

Violoncello3

With a little help from my friends

Lennon/McCartney
arr. Claire Bleumer

$\text{♩} = 110$

f

5

mp

11

16

f *tik op cello*

21

mp

27

31

35

41

Violoncello3

47

53

58

64

69

73

f

Violoncello4

With a little help from my friends

Lennon/McCartney
arr. Claire Bleumer

♩ = 110

5

f

5

mf

12

16

f

21

mf

28

33

38

Violoncello4

43

50

56

62

67

71

